

09/1057/FUL – Proposed foodstore
Appendix reference 1
Site Location Plan

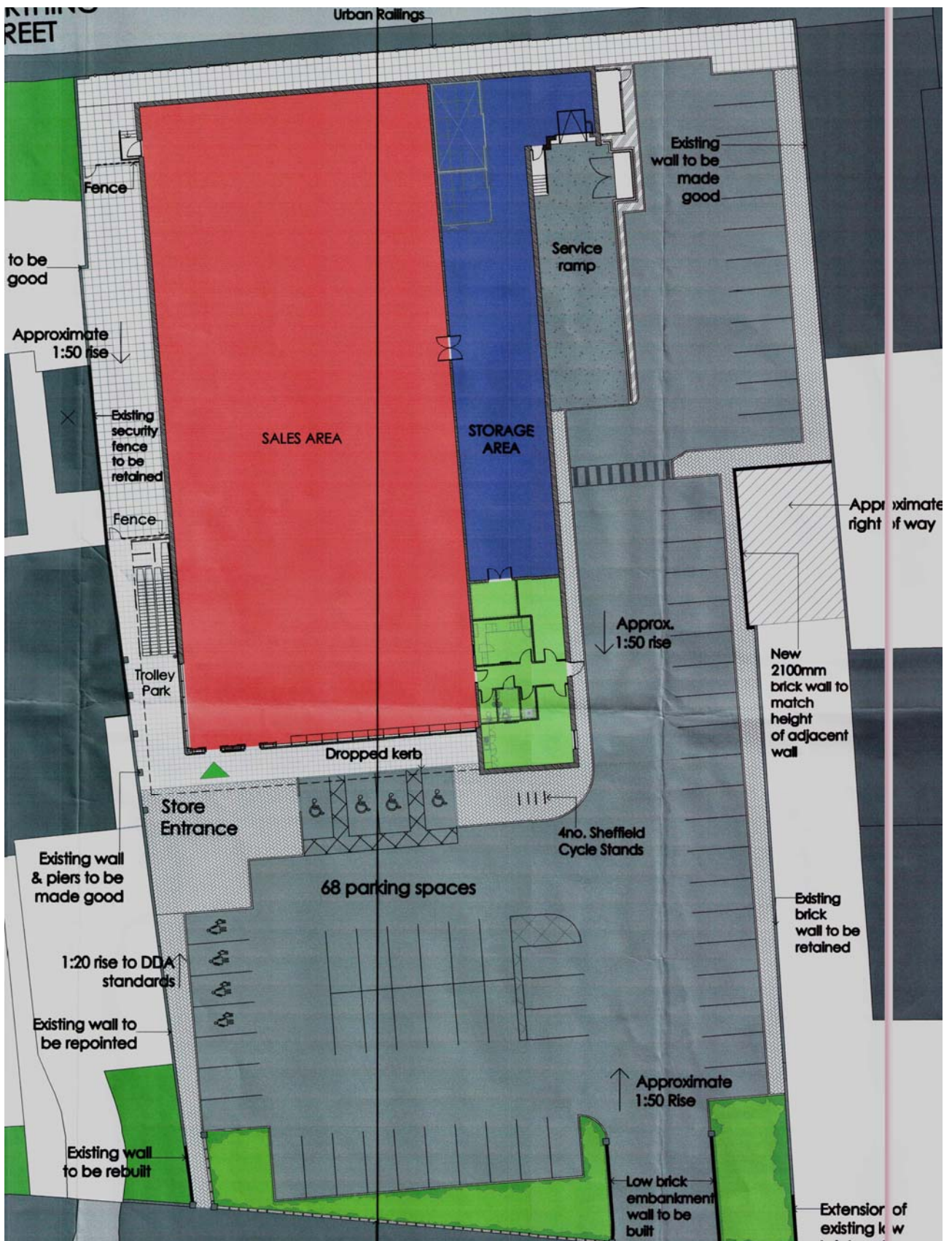

09/1057/FUL – Proposed foodstore
Appendix reference 2
Site Layout Plan



**09/1057/FUL – Proposed foodstore
Appendix reference 3
Building Elevations**

EXTERNAL FINISHES

- 1 Walls - Pre cast concrete panels painted Dulux Weatherfield Smooth, colour to match quoin of neighbouring listed building
- 2 Canopy fascia - powder coated aluminium sheeting, colour Anthracite Grey (RAL 7016), (joists to match half grid spacing on entrance elevation and alternate mullion on shopfront elevation).
- 3 Windows - polyester powder coated aluminium (RAL 7016).
- 4 Sectional Overhead Door - PVF coated steel (RAL 8008).
- 5 Steel Escape Doors - Polyester Powder coated colour Grey (RAL 7046) frame colour RAL 7016.
- 6 Shopfronts - Polyester powder coated aluminium (RAL 7016).
- 7 Entrance - Polyester powder coated aluminium (RAL 7016).
- 8 Handrails - Galvanneal tubular steel.
- 9 Trolley Bay rails - Saini finish stainless steel.
- 10 Parasol Copings - Stainless coated metal trim (RAL 7046)
- 11 Cycle stands - Saini finish stainless steel.

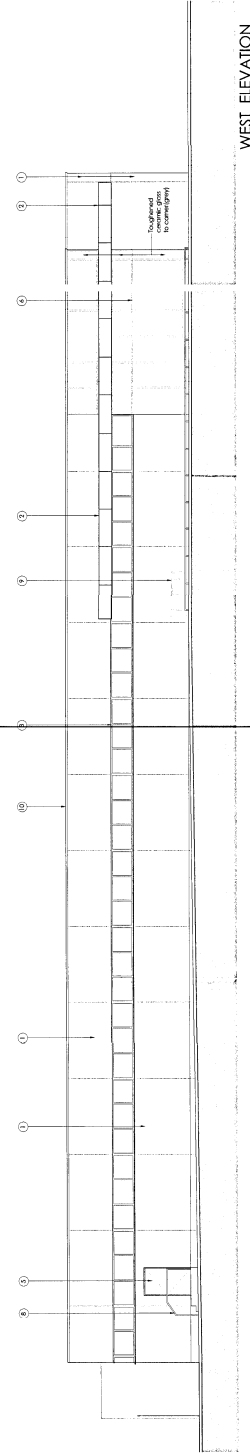
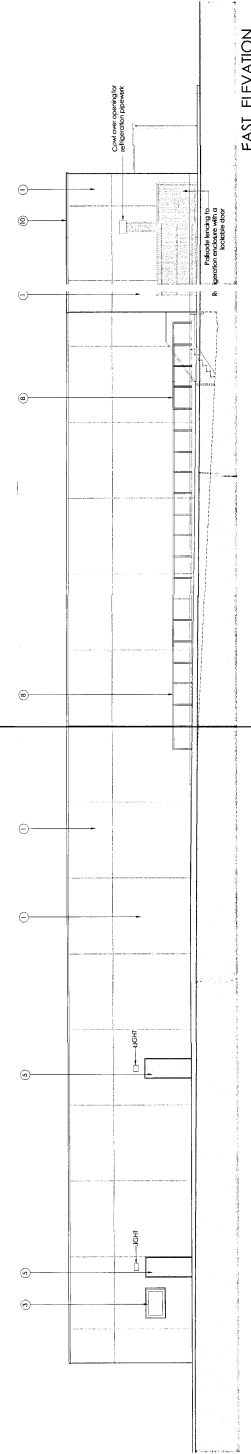
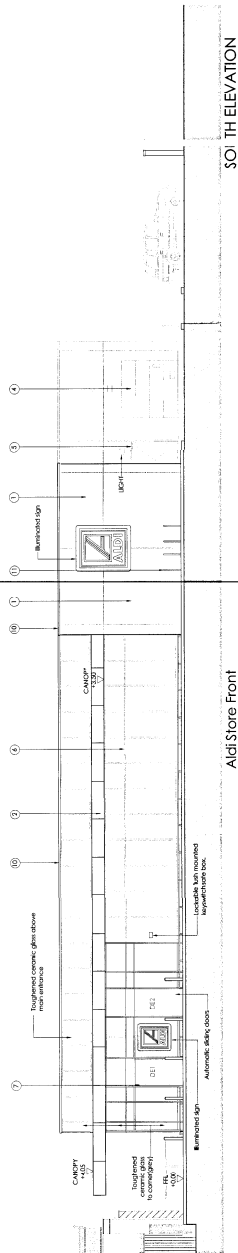
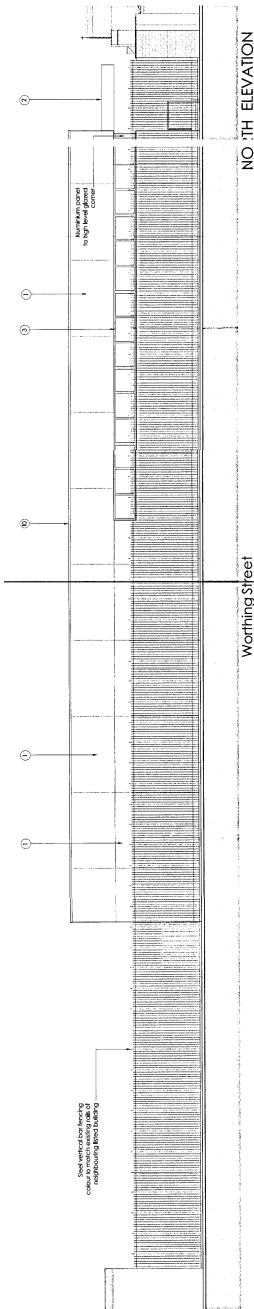
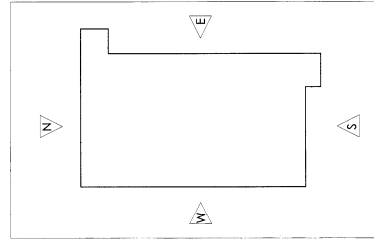

09/1057/FUL – Proposed foodstore
Appendix reference 4
Proposed Internal Floor Layout

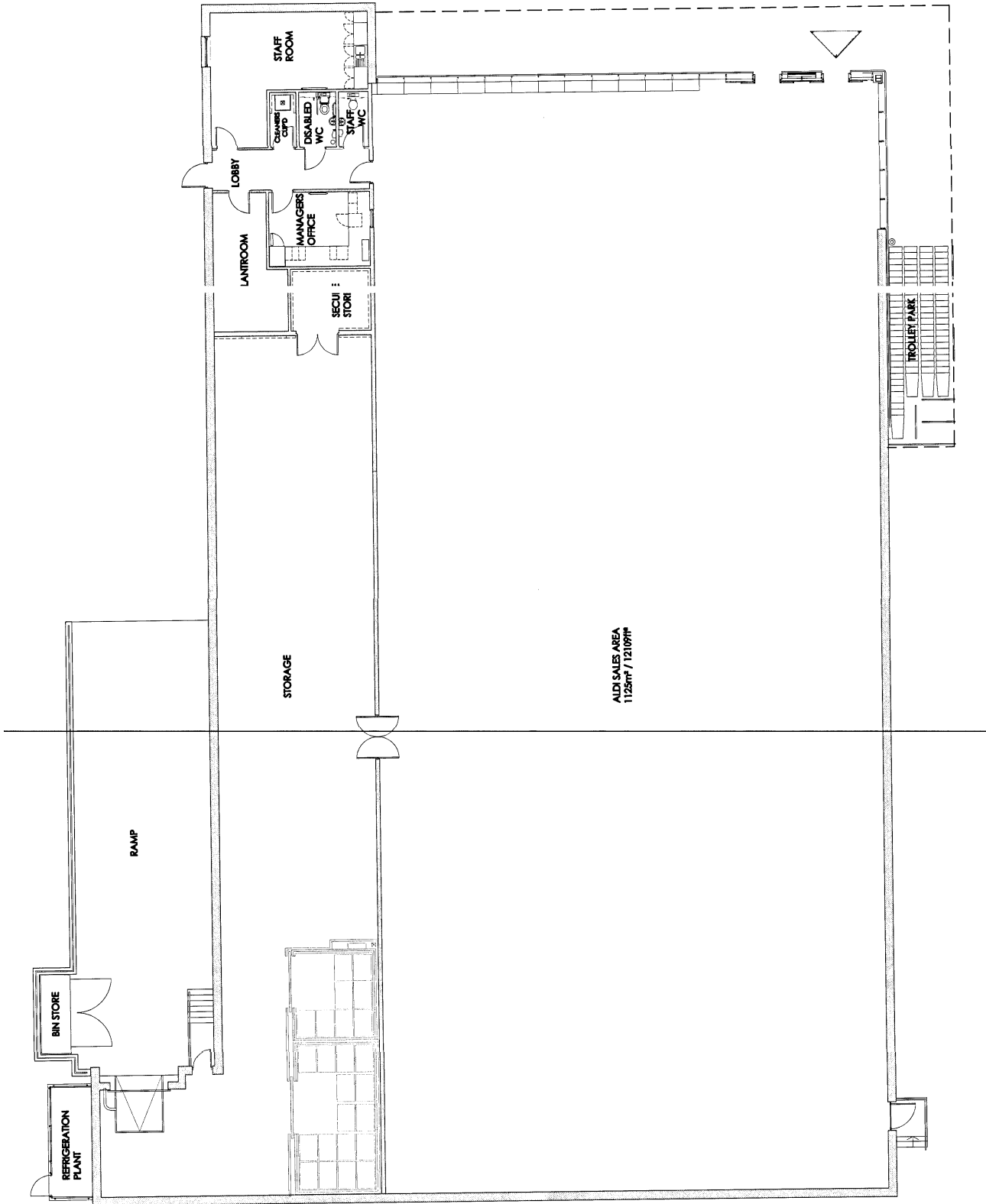

09/1057/FUL – Proposed foodstore
 Appendix reference 5
 Proposed boundary wall detail

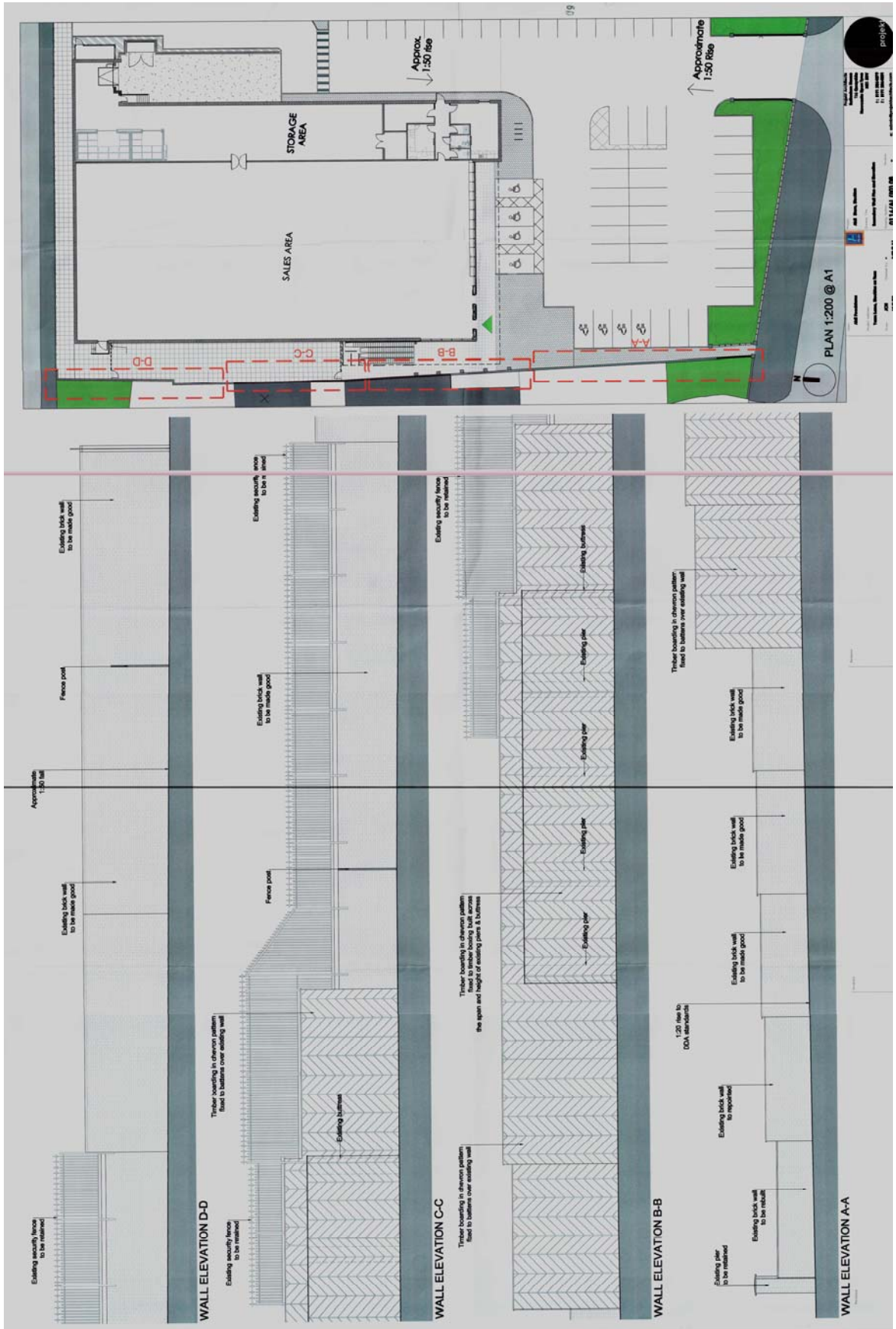

09/1057/FUL – Proposed foodstore
Appendix reference 6

Section through rear of site showing proximity to residential properties in Worthing Street

Note: Lower drawing states 'existing section' which is no longer the case as the former workshop buildings have been demolished

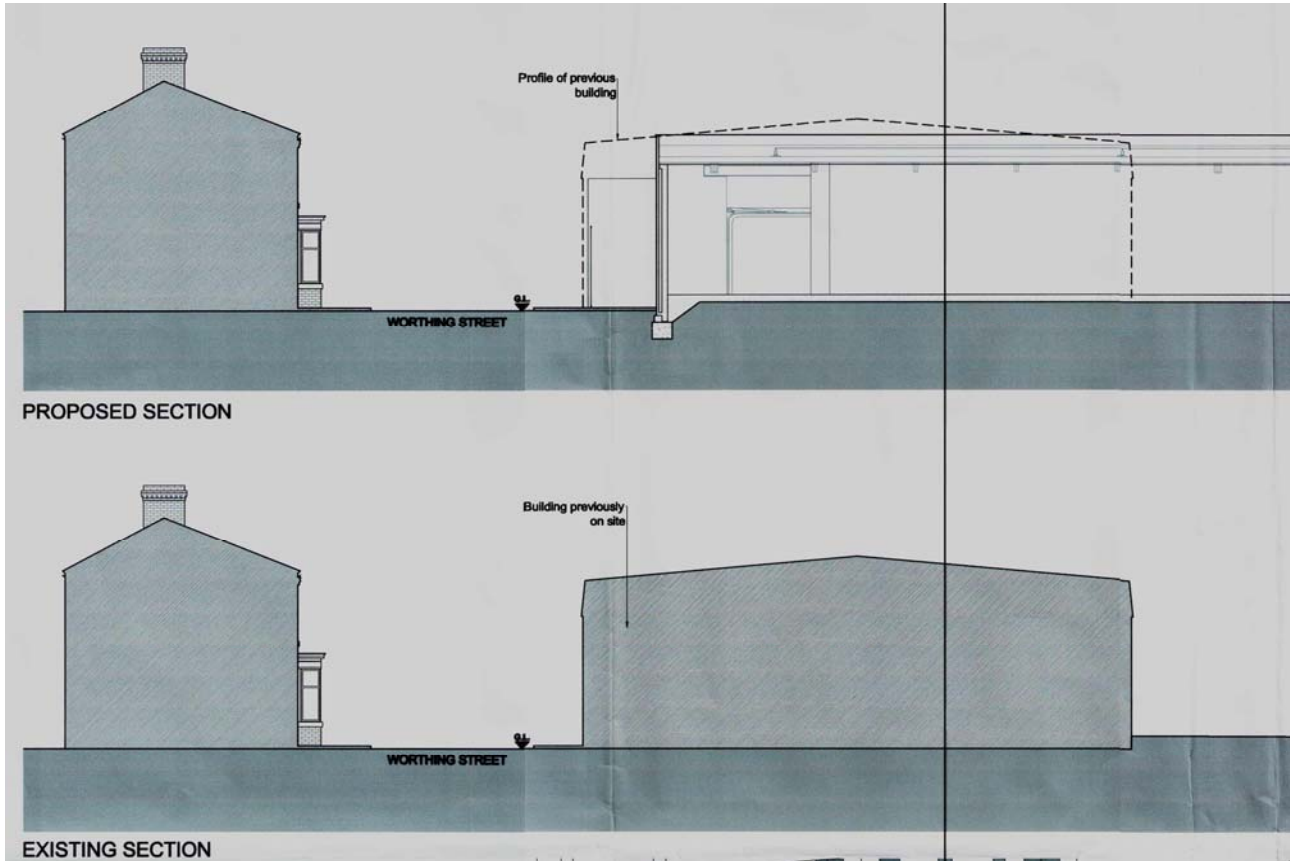

09/1057/FUL – Proposed foodstore
Appendix reference 7
Former site layout (prior to demolition)

Application site denoted by bold line

